

No. of

# OPERATIC AIRS,

FOR THE

## PIANO FORTE,

BY

# J. RUMMEL.

---

N <sup>o</sup> 1, RIGOLETTO.....	VERDI.....
2, LES HUGUENOTS.....	MEYERBEER.....
3, LUCIA DI LAMMERMOOR.....	DONIZETTI.....
4, IL TROVATORE.....	VERDI.....
5, IL TROVATORE..... N <sup>o</sup> 2.....	D <sup>o</sup> .....
6, ERNANI.....	VERDI.....
7, LA FAVORITA.....	DONIZETTI.....
8, LUISA MILLER.....	VERDI.....
9, LES HUGUENOTS..... N <sup>o</sup> 2.....	MEYERBEER.....
10, I LOMBARDI.....	VERDI.....
11, L'ETOILE DU NORD.....	MEYERBEER.....
12, .....	

*Ent. Sta. Hall.*

*Price 2/6 ea*

**LONDON,**  
**CRAMER, BEALE & C<sup>o</sup>**  
*201, Regent Street, & 67, Conduit Street,*  
AND AT  
*167, North Street, Brighton.*

W. & A. GILBEY  
 DISTRICT MANAGERS  
 GLASGOW  
 & BIRMINGHAM

RIGOLETTO.

Fig. 1.

VERDI.

ALLA DONNA E MORTE.

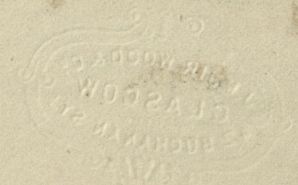

No. 1.

RIGOLETTO.

VERDI.

“LA DONNA É MOBILE.”

ALLEGRETTO.

*p* *Ped.* R.H. L.H. \*

*Ped.* R.H. L.H. \* *cres - - - cen -*

*do.* *fz* *fz rall.* *p*

*Dol.* *ova*

*ova* *Cres.* *f* *Dim*

ALLEGRETTO

RONDINO.  
Dolce espressivo.

*p* *mf* *f* *p* *mf* *gva*

*espressivo.* *ritard.* *fz* *p leggiero.*

*1<sup>mo</sup> Tempo.*

*Più vivo.*

